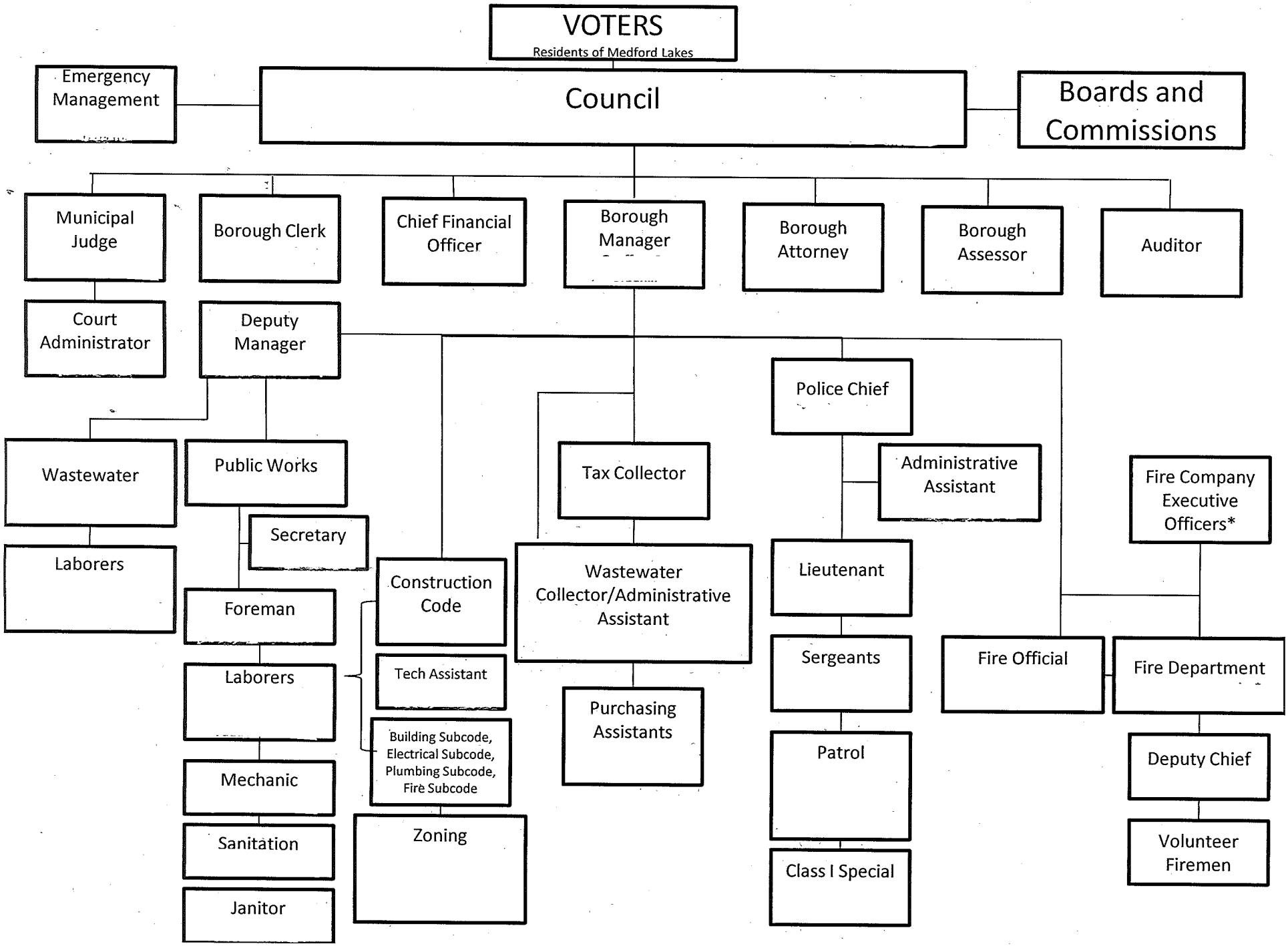
VOTERS
Residents of Medford Lakes
Emergency Management
Council
Boards and Commissions
Municipal Judge
Borough Clerk
Chief Financial Officer
Borough Manager
Borough Attorney
Borough Assessor
Auditor
Court Administrator
Deputy Manager
Police Chief
Wastewater
Public Works
Tax Collector
Administrative Assistant
Fire Company Executive Officers*
Laborers
Secretary
Construction Code
Wastewater Collector/Administrative Assistant
Lieutenant
Foreman
Laborers
Tech Assistant
Purchasing Assistants
Sergeants
Fire Official
Fire Department
Building Subcode, Electrical Subcode, Plumbing Subcode, Fire Subcode
Patrol
Deputy Chief
Mechanic
Zoning
Sanitation
Class I Special
Volunteer Firemen
Janitor